

Microbore HPLC:

Kromasil Amino (NH₂) Separation of Simple Sugars



App No 122

Simple Sugars

Column: 5 μ Kromasil Amino 100Å
Dimensions: 1 x 250 mm
Order No.: S-123-1025
Mobile Phase: MeCN-water (75:25)
Flow Rate: 50 μ L/min
Temp.: 25C
Detector: ELSD

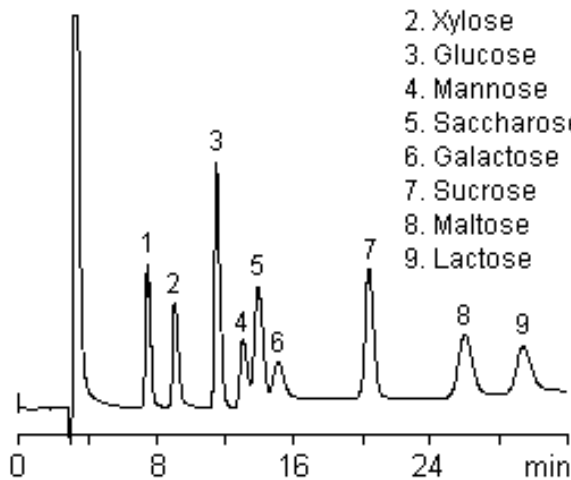

1. Rhamnose
2. Xylose
3. Glucose
4. Mannose
5. Saccharose
6. Galactose
7. Sucrose
8. Maltose
9. Lactose

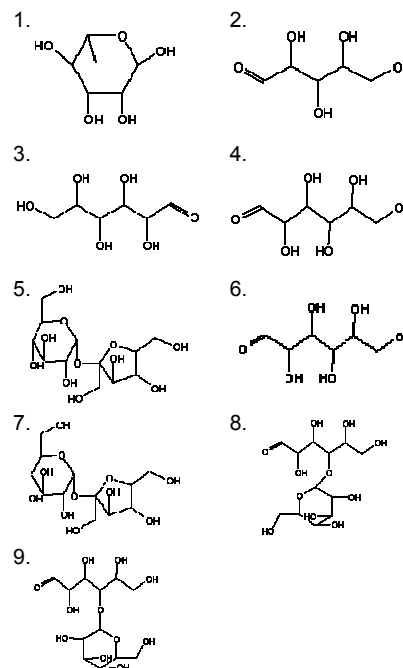

ORDERING INFORMATION: HotSep® Kromasil Amino (NH₂), 5 μ , 100Å

ID	5 cm	10 cm	15 cm	25 cm	Guard	Guard/5pk
1.0 mm	S-123-1005	S-123-1010	S-123-1015	S-123-1025	G-123-10-1	G-123-10-5
0.5 mm	S-123-0505	S-123-0510	S-123-0515	S-123-0525	G-123-05-1	G-123-05-5
0.3 mm	S-123-0305	S-123-0310	S-123-0315	S-123-0325	G-123-03-1	G-123-03-5
0.1 mm	---	---	---	---	---	---
75 μ m	---	---	---	---	---	---